NAPANEE BEAVER.

NAPANEE, ONT., SATURDAY, NOVEMBER 6th, 1880.

LAPUM'S COLUMN ON INSURANCE.

SOMETHING WORTH READING.

Watertown Agricultural Fire Insurance Company.

PYRAMID OF ASSETS OF THE AGRICULTURAL INSURANCE CO.

Assets Jan. 1, '79, $1,096,623.00

Assets January 1st, 1880, $1,137,549.00

THE ATTENTION of owners of Farm Property and Dwellings is invited to the above Pyramid, showing the uniform and sure growth during the last [illegible] years of existence, of a fire insurance company whose charter limits its business to [illegible] property—the Agricultural Insurance Company, of Watertown, N. Y. [illegible]

NAPANEE SILVER AND METALLIC PLATING WORKS.

D. JENNINGS

ONLY 10 CENTS PER DOZEN.

KNIVES AND FORKS A SPECIALTY

SILVER PRICE LIST—DOUBLE PLATE.

GLASS BALL

Furniture Castors

FOR BEDSTEADS, Pianos, Organs, Chairs, &c.

The best and most ornamental Castors in the market.

Do not cut, soil or rip carpets or matting.

WARRANTED NOT TO BREAK.

FOR SALE BY FERGUSON BROTHERS.

FOUND AT LAST!

G. L. MAIR AND BRO., ENGINEERS AND MACHINISTS.

THRESHING MACHINE REPAIRING A SPECIALTY.

NOTICE

Napanee Steam Dye Works.

Furs and Kid Gloves Cleaned.

CARRIAGE MAKER AND GENERAL BLACKSMITH.

LENNOX AND ADDINGTON Mutual Fire Insurance Co'y.

HEAD OFFICE, NAPANEE, ONT.

T. G. DAVIS' COLUMN.

FIRE AND LIFE.

FIRE.

ACCIDENT.

LIFE.

MARINE.

KNOW THYSELF.

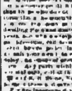

MEDICAL.

T. A. RUSS, M.D., M.C.P.S.O.

R. A. LEONARD, M.D. M.C.P.S.

DENTAL.

A. B. ABBLEY, L.D.S.

LEGAL.

D. H. PRESTON, BARRISTER

E. J. HOOPER, BARRISTER

W. S. WILLIAMS, ATTORNEY-

DEROCHE AND MADDEN, BAR-

E. STONE, BARRISTER, AT-

S. GIBSON, BARRISTER AND

MARRIAGE LICENSES.

C. L. ROGERS, ISSUER OF

ALLEN CATON, ISSUER OF

D. S. WARNER, ISSUER OF

JAS. AYLSWORTH DRUGGIST

OGDEN HINCH, CLERK AND

HOTELS.

M'KAY HOUSE, ODESSA, ONT.

EMPRESS HOTEL, MILL POINT

COMMERCIAL HOUSE

ECONOMIC BARBER SHOP.

CAMPBELL HOUSE

MISCELLANEOUS.

W. F. HALL, OFFICIAL AS-

JOHN A. REID, VETERINARY

K. J. SIBONG, MANUFACTUR-

MILES B. HAWLEY,

BRACKETS, WALL POCKETS, FANCY WOOD WORK MADE TO ORDER.

REMOVAL.

GRAND TRUNK RAILWAY TICKET OFFICE

2 Doors South of Paisley House

FRESH OYSTERS, BY CAN OR BULK, RECEIVED DAILY.

At Mrs. Wilson's Restaurant

The Poor Man.

HOUSEHOLD HELPS.

To make oak paneling look like old oak, put some carbonate soda into some hot water—let the solution be very strong—and sponge the oak over two or three times with it. When it is quite dry rub with fine glass paper, so the oak raises the grain of the wood, and finish off with the best linseed oil.

How to Preserve Eggs for Winter Use.—To five quarts of water put one pound of salt, one ounce of saltpetre; boil it ten minutes, and when nearly cold add two tablespoonfuls of quicklime. Let it stand two days, then put in the eggs with the thick end downwards. The eggs must be fresh. The jar should be kept in a cool place and not moved. The above is an excellent recipe.

How to Make Cookies.—Beat well together two eggs and two cupfuls of sugar; add a cupful of butter or shortening, a cupful of sour cream with a teaspoonful of soda dissolved in it. If sweet cream is used, sift two teaspoonfuls of cream tartar in your flour; spice to your taste, and add a little salt; flour to roll pretty stiff. These will keep for months in a tin can.

To Keep Cheese Moist.—Many housekeepers complain that their cheese becomes dry, and some use a kind of bell-glass to put their cheese in. A very simple expedient will keep cheese in the best condition. Take a linen cloth or a cheese-cloth, dip it in white wine, squeeze out excess of wine, and wrap up the cheese in it. By doing this the cheese is not only kept moist, but its flavor is improved.

Apple Tapioca.—Put one cupful of tapioca in the bottom of a small bowl, and pour over it one quart of water. Let it soak all night. Peel and slice a dish of good cooking apples, allowing a quarter of a pound of sugar to pound of fruit, and add water enough to prevent their burning and sticking to the bottom of the dish. Set them in the oven to bake, and when nearly done pour over the tapioca and return to the oven to stand until it jellies.

WISE AND OTHERWISE.

—One of the earliest female archery clubs we read about was when Ruth was out in the field with her Boaz.

—It was a young house-keeper who [illegible]

LADIES' COLUMN.

Fashion Notes.

[illegible]

The Secret of It.

Comparatively few men show their real dispositions to the girls they select as life-companions, and the bride who has formed her own ideal is often disenchanted during the honeymoon—the most trying period of married life. This is the secret of many unhappy marriages; the husband was not nearly as devoted as was the lover; and perhaps his tastes do not harmonize with those of his wife. The fate is horrible which a pure and faithful girl may endure by encountering in him whom she marries, not mere actual cruelty or injury, but stupid incompetence to understand a woman's needs, dull forgetfulness of the daily graces of life, and [illegible] to the fact that while men have the world, women only have their home. [illegible]

HOME DOCTOR.

According to recent statistics, taking 1,000 well-to-do persons and 1,000 poor persons after five years there remained alive of the prosperous 943, of the poor only 655. After fifty years there remained of the prosperous 557, of the poor 283; at seventy years of age there remained 235 of the prosperous and of the poor 65.

Non-Poisonous Colors.—The following colors are officially sanctioned by the Public Health Department for use in confectionery, &c.:—For white, flour and starch; for red, cochineal, carmine, madder-red, and the juice of currants and cherries; for yellow, saffron, saf-flower, and turmeric; for blue, indigo and litmus; green, juice of spinach and mixtures of the above blue and yellow; for brown, burnt sugar and Spanish juice, and for black, Indian ink.

Open Air for Consumptives.

Dr. J. Henry Bennet, in a communication to the *British Medical Journal*, on the influence of mountain air in the treatment of pulmonary consumption, asserts that the temperature which exerts the most favorable influence in the treatment of phthisis is a day temperature ranging from 55 degs. to 65 degs. or 70 degs. Fah., and a night temperature between 45 degs. and 50 degs.; in other words, that the climate and temperature which are the most conducive to the physiological well-being of the Caucasian race are also the most favorable to the treatment of phthisis. He draws attention to the fact that phthisis is rare among the people inhabiting the high plains of Centre and South America, although common in the neighboring seacoast towns. Dr. Cornet, with whom Dr. Bennet has lately been in correspondence, states that during a residence of four years in Quito, where he was one of the professors at the medical schools, physician to the hospital, and engaged in active private practice, he only saw two or three cases of spontaneous [illegible]

MISSING

By MAY CECIL HAY.

Author of "Old Middleton's Money," "For Her Dear Sake," "Victor and Vanquished," "The Squire's Legacy," etc., etc.

FROM "HARPER'S BAZAR."

CHAPTER I.

"PURSUED IN LOVE"

"I'm afraid, Theo, the band has not the charm for you that it had at first," said Angel, ruefully.

"It will always have the same charm," said Theo, startled out of her reverie, "while it is so true to Pinafore."

The girls were sitting on the outer seat of the West Pier, and one of them at least was keenly listening for an expected footstep.

"Then do you feel tired after last night's dance, Theo?"

"Tired! I, who am used to school treats in Little Darsen?"

No, she could not be fagged, Angel thought, glancing into the bright dark face; and yet there was a certain inexplicable change. These varied moods of stillness and restlessness certainly had never belonged to Theo in the old time, and Angel could not understand.

"You are sure you still like Brighton, Theo?"

"Like it! I think, with Hood, that of all the trees I know, there is not one to be mentioned in the same breath with the magnificent beach at Brighton."

"Theo, did you wonder what Marian Eliot was laughing about this morning, when you came into their rooms for me? It was something she had copied from an old book, and she was teasing me."

"Of course," observed Theo. She was leaning back in her corner of the seat, tall and lithe and slender, in her plain pink cambric, with pink daisies round her woodland hat, its brim, in a crumpled [illegible] above the soft dark hair, giving an extra piquancy to her face as she looked out upon the stormy sea.

"She told me to read this paper to Rex," continued Angel, blushing even at the suggestion, but laughing too, "and of course I shall not. But I shall to you, Theo, and then you will know whether you are in love."

"Would the test fit one at all, Angel? If so—if love came to one at all in the same way, for the same end"—the tone changed suddenly, but Angel did not notice that, [illegible]

MONEY TO LOAN, AT 7 PER cent per annum.
No Commission Charged.
Apply to W. S. WILLIAMS

Napanee Beaver.

SATURDAY, NOVEMBER 6, 1880.

THE announcement that the health of Princess LOUISE will not admit of her returning to the Dominion until spring, will be received with unanimous feelings of regret by the Canadian people.

IT is semi-officially announced that there will be an early session of the Dominion Parliament, during the month of December, to ratify the agreement with the syndicate for the construction of the Canada Pacific Railway.

THE retirement of Mr. CHAPLEAU, the Quebec Premier, has made a rearrangement of the provincial cabinet necessary, and negotiations are on foot for a coalition that will prove strong enough to carry on the business of the government satisfactorily. If an arrangement is arrived at, it is probable that Messrs. MERCIER, JOLY, and LANGELIER will take portfolios in the new cabinet.

IT has been known for some time that the return of the Premier from the old country would be the signal for several changes in the Dominion Cabinet. It is announced in the government organs that Mr. BABY, Minister of Inland Revenue, will retire to accept a judgeship in the Supreme Court, and Mr. CARON, M.P. for Quebec county, will assume his portfolio. Owing to continued ill-health Mr. MASSON, President of the Council, retires from active political life, and will be succeeded by Mr. CHAPLEAU, Premier of the Quebec Legislature.

THE all-absorbing topic of interest in sporting circles, is the coming race between HANLAN and TRICKETT for the championship of the world, which is to come off over the Thames course on the 15th inst. No one seems to know the Australian's capabilities, and the mysterious goings-on of "the champion," give rise to vague speculations, and by many he is looked upon as a "dark horse," who may shew up wonderfully in the trying moment; the confidence in HANLAN's ability to vanquish all-comers still remains unabated, however, and betting stands nearly two one in the Canadian's favor.

THERE is an agitation at present for doing away of paying public officers by way of fees, and establishing fixed salaries according to the amount of work performed and responsibility assumed. A prominent official points out that in the case of Sheriffs, some are receiving a munificent income of $6,000 per annum, while others are in receipt of $800 or less. It is a fact that where officers are paid by fees, in many instances their energies are directed more to the emoluments of the office than to the duties of their position and the interests of the public. An ex-M.P.P., now a prominent member of the civil service, has prepared a draft of a bill partially dealing with this matter, but it is to be hoped that the government will prepare a more sweeping measure that will deal with the whole of the offices under their control which are open to this objection.

THE position in Ireland still remains dark and gloomy, and there is no ray of hope to indicate a cessation of the troubles for some time to come. The whole of the western and southern portion of the island is in a state of utter lawlessness. In the counties of Mayo and Sligo the large force of constabulary has proven entirely insufficient to protect the law-abiding people from the violence of the mob, and those tenants who are disposed to pay their rents have been driven from their farms with threats, which are only too often carried into effect upon the least evidence of hesitation. Many of the landlords have assumed the personal supervision of their estates, they having invariably to be protected in the discharge of their duty by a posse of constables. Beyond the legal proceedings instituted against the leaders of the agitation, the government has as yet taken no step to suppress the reign of anarchy which prevails, contenting themselves with endeavoring to check actual personal violence through the medium of an increased constabulary force and militia, but they cannot long delay decisive action. The leaders are not so confident of the result of the trials as they would have their followers believe, and it is apparent that the result is feared by them.

THE elections for the selection of a President and a Vice-President of the United States took place on Tuesday last [illegible]

CONDENSED NEWS.

[illegible]

TOWN COUNCIL.

[illegible]

SCHOOL BOARD.

[illegible]

NAPANEE, TAMWORTH, & QUEBEC RAILWAY.

[illegible]

STRAYED OR STOLEN.

WANTED.

WANTED—TWO FIRST-CLASS

BOARDING—MRS. BUSH HAS

HORSE HAIR WANTED.—THE

MEN WANTED—SOME GOOD

FOR SALE AND TO BE LET

FOR SALE—IN THE VILLAGE

HOUSES TO RENT AND FOR sale

FARMS FOR SALE.

$9000 WILL BUY HALF

FARM FOR SALE—THE SUBscriber

FARM FOR SALE—THE SUB-

FARM FOR SALE—SOUTH

FARM TO RENT—THE SUB-

FARM FOR SALE—IN THE

VALUABLE FARM FOR SALE.

FARM FOR SALE—50 ACRES,

FARM FOR SALE—LOT 11,

FARM FOR SALE—1ST CON.

FOR SALE—VALUABLE FARM

233 ACRES IN THE TOWN-

FARM FOR SALE—THE BEST

FARM FOR SALE OR RENT—A

MONEY TO LOAN.

MONEY TO LOAN.

MONEY AT 7 PER CENT.

MONEY LOANED AT 7 PER CENT BY THOMAS FLYNN,

MONEY TO LOAN.

CHEAPEST LOAN COMPANY IN THE DOMINION.

The Farmer's Loan Savings Company.

FARMERS, ATTENTION!

MONEY TO LOAN AT 7 PER CT.

$50,000.00 TO LOAN

MISCELLANEOUS

IN FOUND.

S. T. CLEMENTS, DENTIST.

THE CORNELL HOUSE.

The Farmer's Favorite Hotel.

BRISCO HOUSE.

GREAT CLEARING SALE.

BELFOUR & ARMSTRONG

ODESSA.

HARNESS. HARNESS. HARNESS.

AUCTION SALE.

STOLEN PROPERTY.

THE GREAT FAT STEER, "DOMINION CHAMPION,"

$50 —— $50

Fed on Thorley's Cattle Food,

(FIRST PRIZES.)

A PRIVATE PRINTING PRESS

—IS A—

C—O—N—V—E—N—I—E—N—T—T—H—I—N—G—T—O—H—A—V—E,

AND IT IS ASTONISHING WITH WHAT FACILITY

FIRST PRIZE TICKETS CAN BE PRINTED,

AND HOW DEFTLY THEY CAN BE PINNED ON.

Such Things Were Done at our County Show!

THE FIRST PRIZES AWARDED TO US

FOR THE BEST DISPLAY OF GOODS BY OUR MERCHANTS;

AND A SPECIAL PRIZE

FOR OUR MAGNIFICENT DISPLAY OF FURS

WERE ORDERED TO BE PINNED ON BY THE JUDGES,

NOT BY THE PROPRIETOR OR EMPLOYEES.

WE SHOWED NO CANADIAN TWEEDS NOR READY-MADE CLOTHING,

BUT, WHAT IS HARDER TO FIND,

A GRAND SELECTION OF BEAUTIFUL PATTERNS OF REAL SCOTCH TWEEDS,

ON WHICH THERE WAS NO PRIZE GIVEN,

AND UPON WHICH WE EXPECTED NONE.

WE DID NOT SHOW OUR GOODS

FOR THE SAKE OF OBTAINING A DOLLAR OR SO IN PRIZES.

W—E—W—E—R—E—N—O—T—S—O—H—A—R—D—U—P—!

BUT AS AN ADVERTISEMENT TO OUR BUSINESS,

AND FOR THE PURPOSE OF CONTRIBUTING

To the Success of the Display inside the Palace.

WE HAVE BEEN REQUESTED

TO APPEND ANSWERS TO THE FOLLOWING QUERIES:

1 Does it pay to buy bankrupt stocks at 80 or 90 cents?

2 Would you advise a firm with very little capital and questionable credit to tender for one?

3 Is it advisable to buy such a stock if, as a result, you furnish the goods to your customers at less prices than firms of the standing above-mentioned can buy them, and thereby excite their jealousy?

ANSWERS:

1 All depends on the quality of the stock, how bought and how inventoried. If the Stock is all new, and little or none of it unsaleable, well bought and inventoried at a reduction (the Rockwell Stock in Kingston, for instance), it would be a fine bargain, even at 80 cents.

2 No, they would stand a very poor chance of getting it, as men of the stamp you mention have very small ideas. Besides it takes money and first-class credit to have your tender entertained.

3 We see no reason why you should not buy one under such circumstances. If you buy a bankrupt stock, and sell your customers the goods at less than the men you mention can buy them, it is likely to give you a very large business, and justly so. People will go where they can buy goods the cheapest (such has been our experience with the Hooper and Rockwell bankrupt stocks. We are busy all the time. Nothing succeeds like success) As the primary reason of our neighbor's jealousy is, no doubt, on account, of your success, you can afford to ignore it. "Small minded men are always jealous."

JUST OPENED.

ANOTHER FINE LOT OF FURS.

OUR FIRST LOT OF ASTRACHAN MANTLES WERE SOLD OUT IN A WEEK.

WE HAD TO TELEGRAPH FOR ANOTHER LOT.

W—H—I—C—H—A—R—E—N—O—W—T—O—H—A—N—D,

AND BEING OFFERED AT EXTRAORDINARY BARGAINS.

Good strong pelts (not rotten) nice fur, from $20 each, besides a quantity equal to a wholesale stock, of Mink, Seal, Otter, Fitch, Marten, Grebe, Astracan, Persian Lamb, &c., at bottom prices. Gents', Ladies' and Children's Furs of every description. Fine Japanese and Hudson's Bay Wolf, Black Bear and Buffalo Robes, bought at the Hudson's Bay Auction Sale, and selling at less than one-half present wholesale quotations. Every department is booming! Cloths and Tweeds are selling like Sancho! Dress Goods and Trimmings are going like hot cakes!

OUR TAILORS ARE BUSY!
OUR MILLINERS ARE BUSY!
OUR DRESSMAKERS ARE BUSY! } WHY?

Because the people know our goods are right, and our prices are more than right. Our goods are bought for cash wherever we can buy cheapest.

WE "DON'T HAVE TO" BUY FROM ONE HOUSE. OUR ACCOUNT IS NOT A SUPPLY ONE, AND NO PERCENTAGE OF OUR SALES IS GIVEN TO ANY WHOLESALE HOUSE TO INDUCE THEM TO TAKE THE RISK OF SUPPLYING US WITH GOODS, OR TO ANY OUTSIDE PARTY TO ENDORSE FOR US, "JUST AS A SPECULATION," YOU KNOW.

We pay cash on the hammer, and our saving in discounts from 5 to 7½ per cent. on every invoice goes a long way toward paying our expenses.

WE ARE NOW OFFERING "JUST FOR THE NOVELTY OF THE THING."

BANKRUPT STOCK IN MANTLES.

MANTLES	WORTH	$10.00	FOR	$7.00.
"	"	8.00	"	6.00.
"	"	7.00	"	5.00.
"	"	6.00	"	3.50.
"	"	5.50	"	3.00.
"	"	4.50	"	2.50.
"	"	3.50	"	1.50.

Handsome colored Silks, all new shades, for 65 cents [illegible] Grain Silks and Silk Mantle Velvets at less price than any [illegible] Brussels and Tapestry Carpets, just opened, at very low [illegible] Curtains. [illegible] is the place to buy [illegible]

[illegible]

MONEY TO LOAN.

$500,000.00 TO LOAN.

ON FARM & TOWN PROPERTY

at seven per cent interest, for any term of years to suit borrower, without commission or charges to the parties. Parties desiring to borrow will please call and see me before making application elsewhere.

R. B. HERRIN,
Barrister, &c., Solicitor,
Office over Henry & Bro.'s Dry Goods Store.

Grand Trunk Railway.

Tickets issue Passenger Excursion on Intercol. season rates:

Clinton	19.50	Kincardine	23.00
Exeter	19.50	Goderich	23.00
Bluevale	19.50	Seaforth	23.00
Wingham	19.50	Brussels	23.00
Listowel	19.50	Harriston	23.00
Mitchell	19.50	Palmerston	23.00

Napanee Beaver.

THURSDAY & SATURDAY MORNINGS.
WM. TOWNSEND, Publisher.

SATURDAY, NOV. 8, 1890.

Mississippi Lumbermen

Good for Sprains, Bruises, Contusions, Lumbago, Sciatica, Rheumatism, Neuralgia, Toothache, Earache, Sore Throat, Quinsy, Croup, Diphtheria, Asthma, Coughs, Colds, Influenza, Bronchitis, Pleurisy, Pneumonia, Backache, Kidney Troubles, Female Complaints, Nervousness, Sleeplessness, Hysteria, Headache, Diarrhœa, Dysentery, Cholera, Cholera Morbus, Colic, Cramps, Stomach Troubles, Indigestion, Dyspepsia, Biliousness, Fever, Ague, Malaria, Blood Diseases, Scurvy, Boils, Felons, Old Sores, Ulcers, Carbuncles, Eruptions, Piles, Frost Bites, Chilblains, Corns, Bunions, Burns, Scalds, General Debility, Hysterics, Hydrophobia, Poisons, Stings of Insects, Bites of Animals, Pain, Wounds, Aches, Weakness, and all Hurts, Mechanical or Otherwise, Internal or External, Use Freely and Without Fear.

Sweet Lavender Sachets.

On Monday last Mr. John Joyce, of Napanee, presented Miss Lizzie Hawley, of Bath, with a handsome gold watch, suitably engraved, as a token of appreciation for her services as organist in the Methodist church, Napanee, during the past year.

Sunset Concert.

On Monday evening last Mr. Percy Bell, assisted by Miss Hawley, Mr. Bell and Mr. Wilson, gave a concert in the Methodist church, Napanee, which was well attended.

Horse Drowned.

On Sunday last Mr. Jas. Mallagh, of Portsmouth, had a valuable horse drowned in the river at that place.

Brewery Sold.

The Napanee Brewery has been sold to Mr. Wm. Hawley, of Napanee, who will take possession on the 1st of January next.

A Heap of Eggs.

During the month of October there was shipped from the port of Napanee, over 16,000 dozens of eggs, valued at nearly $2,000.

Removed.

Mr. George Wilson has removed his office to the rooms vacated by Mr. Paisley Hoyle, adjoining the entrance to the hotel yards.

Serenade.

On Wednesday evening the band turned out to serenade Mr. John Grift and his bride at her handsome residence on Robin's Hill. The boys were treated handsomely.

For a good assortment of Ladies' and Children's Hats, all sizes and very cheap, try C. F. Henderson.

Real Estate Sale.

David Shannon, Esq., has purchased three lots adjoining his residence on Platt Hill, (one south and two west,) from James S. Cartwright, Esq., for the sum of $600 cash.

Acceptance.

Mayor Emery succeeds Mr. Hooper as president of the N. Y. and Q. B. R.; is that an augury that he will succeed him as M. P. for Lennox? Rumor has it that there are turnings unfolding.

Grain Statistics.

The amount of grain shipped from Napanee to the United States during the month of October, is as follows: Barley, 200,470, valued at $227,165. Rye, 24,400 bushels, valued at $20,740.

Now is the time to get coal oil and lamp goods before the renewal. Perry & Chambers.

Excellent Shoot.

On Monday last Mr. John Jayne returned from a three day's hunt in the neighborhood of Deer Lake, north of Kingston, with three fine deer and a large number of partridges. His reports must be exciting.

A Remedy Needed.

A very dangerous pig stench, which annoys the whole neighborhood, arises from the open drain on Hobart street, south of Dundas. The malaria arising from this source is sufficient to cause an epidemic of fever, and all noted as it is in the centre of a thickly populated neighborhood, it is especially dangerous. It should receive the immediate attention of the authorities.

Malaria

Unfortunately has not affixed a choice lot of letterhead and envelopes to their stock. The best brands will always be kept on hand.

Anniversary.

The anniversary services in connection with the M. E. Church, Selby, will be held on Sabbath, 16th inst. Rev. S. Card, of Napanee, will preach at 10.30 a. m. and Rev. J. K. Mosely, of Kingston, at 7 p. m. On the following evening a tea meeting will be served in the church, and addresses will be delivered by the above gentlemen and others. Choice music will be discovered by the choir. Come every one.

Fare, Fare! Lots of Fare at Brownsey's.

Credit Sales.

Mr. A. E. Hudgett, of Lot 1 in the 1st concession of Ernestown, adjoining Bath village, will offer for sale by public auction, on Wednesday, 17th inst., all his farm stock and implements. This will be one of the most important sales of the season.

Mr. S. J. Potter, having purchased the Estate House, retires permanently from the business, and will offer for sale all his farming implements, stock, etc., on Thursday, November 27th, on lot 1, in the 6th concession of Ernestown. A quantity of hay will be offered. Everything sold without reserve. See bill.

Street Horse Sweeping.

On Tuesday morning last as Mr. Henry Douglass and his son Harry were returning from Tamworth, they met a team of horses drawing some machinery to about $650. When they left the Shannon House, Harry placed the package on the seat under him, and the team was not disturbed until they reached Napanee. Mr. Douglass immediately on not upon a return search, managed the whole distance, twenty miles, in the hope of overtaking for the morning prayer by the dim light of a lantern, but failed to find them. Payment of the notes has been stopped and a reward is offered for their recovery.

Come to Brownsey's and buy your coal oil, the cheapest stand in town. Best coal oil and a lamp free from before Jan. 1st, 1891, to those who purchase $10 worth of goods. Remember Brownsey's, Bath, for coal oil.

Block & Scott.

Ambulance by Implement.

Tramps are becoming too impudent for anything. On Tuesday evening about 7 o'clock, a well-known resident of Napanee was in a house on Dundas street, west, in the centre of the city, who was alone save for the woman. He was indecent in the open presence of the woman showing an inclination to give her harm, only he came in a few minutes after, endeavoring to gain an entrance by the back door. On his name coming, three of the fraternity assorted their right to remain in the Campbell House, and were only hustled out again by force. Parties would do well to keep their doors locked in the evening.

Grand reductions in prices in furs are now in order. Perry & Chambers.

Committed.

On Monday last Wellington Tozer, charged with numerous acts of thieving, appeared before Justice Forward on remand. The first witnesses were examined, establishing clearly Young's connection with the robbery of Mr. Young's store, and committed to stand his trial at the assizes. Tozer was charged with a large quantity of goods, which were partly found, partly buried, and partly sold. The prisoner's counsel stated that he did not plead guilty because he had not the money to pay the costs attending a trial, but because he was guilty. Tozer was committed for trial on the charges preferred against him, and bail was refused in his case, as he was considered a dangerous character. Bail was fixed at $1,000 for Young and $500 for Tozer.

Block & Scott.

The Church.

Rev. Mr. Ferguson occupied the pulpit of the Methodist church, Napanee, on Sunday last and on the 16th inst. will preach at Bethel Methodist Church, Ellis.

Special Services.

Rev. Mr. Ferguson, of Napanee, will preach a sermon in connection with the Harvest Home Festival in the Methodist church, Ellis, on Sunday next.

Tea Meeting.

The Ladies' Aid Society of the Methodist church, Napanee, will hold a tea meeting in the basement of said church on Tuesday evening next.

Harvest Excursion.

On account of the Harvest Home Festival to be held in the Methodist church, Ellis, on Sunday next, the Grand Trunk Railway will issue excursion tickets from Napanee to Ellis and return on that day at single fare.

Overcrowding by the end of Brownsey's.

Harvest Home Festival.

Mr. R. H. Preston, Napanee shipping a car load of lumber to Rochester early next week. He expects to realize a good profit, as lumber is very high in the market generally.

H. H. Church.

The regular quarterly services will be held in the H. H. Church, Napanee, on Sunday, Communion services at 9.30 a. m. Rev. W. Gordon, presiding elder, will preach at 10.30 a. m. and 6.30 p. m.

Mostly a Fire.

One day this week the story in Mr. Hallick's kitchen was upset, and the fire found a comfortable hole in the floor before it was extinguished. It was a very narrow escape from an extensive fire.

At it Again.

The Intelligencer announces that John Roby, Esq., has leased the Queen's Hotel, Belleville. We can't help it, but it is a misfortune to those that he causes a change of every person he takes hold of.

Mr. Brownsey does a regular society business in furs already, and no wonder pay. Block & Scott.

The Garnet Harvest.

This favorite resort for farmers is now fitted up as neat and clean as a new pin, and the accommodation for guests is unsurpassed. Charley understands just how to conduct a hotel to the satisfaction of his guests, which accounts for the farm patronage he obtains.

Fabrics, Oils, Glass and Putty at reduced prices at Perry & Chambers.

Firemen's Feast.

At the regular meeting of Excelsior Fire Company on Tuesday evening, it was decided to hold the brigade's annual oyster supper during the first week in December. The boys are always regular entertainers, and the present will be no exception. Particulars will be announced soon.

An Improvement.

The changes which Mr. S. McLaughlin has been making in his store are a decided improvement, and he will be in a much better position than heretofore to serve the constantly increasing trade. He has just added a telephone and agrees to his stock and we assure he will always keep the best and sell cheapest.

Men's hats and caps at Brownsey Bro's.

The Grain Trade.

Although barley has been booming for the past day or two in Oswego, there is little or no change in prices in Napanee. The situation has been principally in the highest grades and as we have but little of this class, it does not affect our market materially. Dealers have been making large shipments, but the low grades have vessels being loaded in this port on Thursday.

Customs and Excise.

The following is the statement of receipts at the Customs office here for the month of October. Goods entered for consumption, $7,625; duty collected thereon, $1,084.48; exports, $189,981. Warehoused, 60 barrels. Goods taken out of warehouse, Tobacco, 75 pkgs., containing 3,727 lbs. Ex-consumption, 2,000 cigars, $7.50 duty paid. Spirits, containing 189,297 proof gallons; also sixty packages of cigars containing 109,075 lbs. Duty collected thereon, $2,236.20.

Just Arrived—Another lot of those very fancy Corsets at C. F. Henderson's.

Block & Scott.

More Thievery.

On Tuesday of last week Mr. John Chatterson, who lives on the Kingston road about a mile from town, hired a lower Canadian Frenchman to work for him. On Tuesday evening he drew his pay, went to town with his employer, spent the night here and up, and approximating a new pair of suitors. On Wednesday morning the Frenchman reports unknown. He is described as a man about five feet six, dark complexion, with a heavy moustache. Mr. Chatterson offers a reward for information that will lead to the recovery of his property.

Our Carpets are going fast we offer a few pieces Tapestry, Brussels, Wool and Unstamped at large terms and prices.

Block & Scott.

Marines.

The steamer Verona has been entertaining of late. On Saturday last she was hooked on Last Mill Point as here a broken wheel occurred, and on Monday or she was proceeding up the Bay she broke two of the flanges of her new wheel and had to be hooked on again.

Mr. Richardson, of Deseronto Avenue the other day with a full load of apples from Trenton for Montreal, and reported that Regent Island; she was lightered and pulled off, but had only proceeded as far as Napanee when she again struck again, and did not get off until Monday.

If your grain is not satisfactory to you, you are not compelled to take it; that is your privilege to refuse it. Block & Scott.

Presentation of Stamps.

On Thursday morning the children of F. Benson, Esq., I. P. S., had a very pleasant surprise from various lovers. A handsome wedding's wait for Mr. C. Ash, on Wed. about, and at a block about 10 a. m., and a close watching of the body. The jury empanelled came across the block with each wearing, and were accompanied with a long line of well to Mr. Benson's gate, it being a complete surprise to him. The children were presently a few feet distant, and the object of the use of them in such a manner was soon made. Presentation has been taken to the the movements of such a numerous family.

Mr. Richardson and Sons' extensive elevator near the steamer.

Perry & Chambers.

Obituary.

We regret to learn that Mr. Charles H. Smith, of Harrow, whom we noticed in our last was severe as being extremely ill, has succumbed to the disease. He was a native of Adolphustown, and was formerly a resident of Napanee. He was a member of the Harrow Lodge, A. F. & A. M., and was buried with the honors of the craft on Sunday. The funeral was largely attended by the brethren of the order, and was conducted by Rev. W. Andrew, assisted by Rev. John Dowsett, B. A., of Kingsville, and Rev. E. Wallace, of Harrow. The deceased was a member of the Methodist church, and was highly respected by all who knew him. He was a man of sterling worth, and his loss will be severely felt by his widow and family. The pall-bearers were Messrs. Wm. Hall, Wm. Lindsay, Jas. Lindsay, Jr., Jas. Lindsay, Sr., Jas. Hall and Wm. Hall, Jr. The floral tributes were numerous and beautiful, and were carried by Miss Wilkinson, Miss Lindsay, Miss Hall, Miss Lindsay, Miss Hall, Miss Lindsay, Miss Hall

NEW TWEEDS.

REPEAT ORDERS OF SCOTCH ENGLISH AND CANADIAN TWEEDS

JUST RECEIVED.

25 Pieces Scotch, Full Lengths. —10 Pieces English, very fine goods——10 Pieces Canadian, low lines for $14 00, $15.00 and $16 00 a Suit.

1 CASE UNDERCLOTHING, CANADIAN AND SCOTCH.
1 CASE SCARFS AND TIES—SOMETHING NEW
CARDIGAN JACKETS.
KID GLOVES AND MITTS.
SCOTCH WOVE GLOVES.
BUCK GLOVES, CLOTH GLOVES.
NAVY BLUE GUERNSEYS, PLAIN AND STAMPED, 75c., $1 & $1.50
MEN'S GAITERS, $1 10 PER PAIR.

ATHLETIC BRACES, ARMSTRONG BRACE, SHOULDER BRACES, ALL NEW.

ROBLIN & FORD.

REMOVAL. REMOVAL.

ANGUS McLEOD

has Removed to the Commodious

PREMISES LATELY OCCUPIED BY JOHN COATES

AS A HARNESS STORE,

NEXT DOOR TO FERGUSON BROS.' HARDWARE STORE,

where he is prepared to execute ALL ORDERS IN HIS LINE in a prompt and satisfactory manner.

Having on hand a Large Stock of Milk Cans,

Largest Assortment of First class Cooking Stoves in Napanee.

EVERY STOVE WARRANTED TO GIVE SATISFACTION.

A CALL IS SOLICITED.

A. McLEOD, Napanee Stove Depot.

GREAT BARGAINS

IN FURNITURE.

J. GIBBARD & SON

Special Inducements to Parties wishing to Furnish their Houses

FOR THE NEXT FEW MONTHS,

TO REDUCE THEIR IMMENSE STOCK.

Parlor Suits, Sofas, Bedroom Sets, Sideboards, Extension Tables and all descriptions of Chairs at a great reduction for a short time.

Special attention paid to our Funeral Furnishing Department.

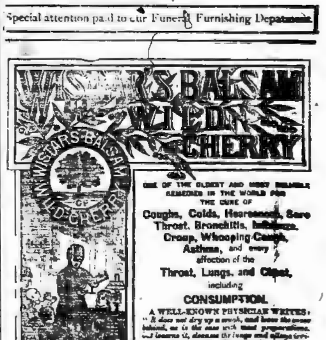

ONE OF THE OLDEST AND MOST RELIABLE REMEDIES IN THE WORLD FOR THE CURE OF

Coughs, Colds, Hoarseness, Sore Throat, Bronchitis, Influenza, Croup, Whooping Cough, Asthma, and every affection of the Throat, Lungs, and Chest, including

CONSUMPTION.

A WELL-KNOWN PHYSICIAN WRITES: "It does not dry up a cough, and leave the cause behind, as is the case with most preparations, but loosens it, cleanses the lungs and allays irritation, thus removing the cause of complaint."

DO NOT BE DECEIVED by articles bearing a similar name. Be sure you get DR. WISTAR'S BALSAM OF WILD CHERRY with the signature of "I. BUTTS" on the wrapper. 50 Cents and $1.00 a Bottle. Prepared by SETH W. FOWLE & SONS, Boston, Mass. Sold by druggists and dealers generally.

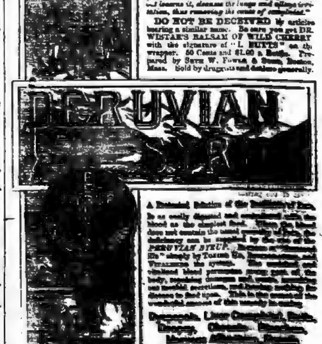

A Protected Solution of the Protoxide of Iron. ... PERUVIAN SYRUP ...

CHEAPER THAN EVER!

A SPLENDID ASSORTMENT OF

TABLE AND POCKET CUTLERY.

ELECTRO-PLATE AND NICKLE SILVER KNIVES, FORKS, SPOONS, SCISSORS, SHEARS, &c.,

JUST IN AT

The Golden Auger Hardware Store.

H. W. PERRY.

BOOTS FOR THE MILLION!

AT McROSSIE'S.

JUST RECEIVED,

800 Pairs Men's, Women's and Children's Rubbers.

THE CELEBRATED ALASKA OVERSHOE.

EVERY FARMER SHOULD CALL AT McROSSIE'S,

FOR HIS BOOTS AND SHOES.

Stock larger than ever and all from the best makers in the Dominion.

A. D. McROSSIE,
4 Doors West Grange's Drug Store.

NEW MAGAZINES.

BOYS' OWN PAPER FOR OCTOBER,
GIRL'S OWN PAPER FOR OCTOBER,
LEISURE HOUR FOR OCTOBER,
SUNDAY AT HOME FOR OCTOBER.
PRICE, 15 CENTS EACH.

STATIONERY.

FOOLSCAP PAPERS,
LETTER PAPERS,
NOTE PAPERS,
ENVELOPES,
SLATE PENCILS,
SLATES,
SCHOOL BOOKS, &c., &c., &c.

Country Merchants Supplied at Toronto Wholesale Prices.

LATEST NUMBERS OF SEASIDE LIBRARY,
ROBERTSON'S LIBRARY, &c.,
RECEIVED AS SOON AS PUBLISHED.

SUBSCRIPTIONS RECEIVED FOR
ENGLISH, AMERICAN OR CANADIAN PERIODICALS

J. STEWART,

BAILEY, REID AND PEAS!

Members of the Co-operative Warehousing Co'y

JAMES DALY, Manager,
Co-operative Warehousing Co'y.

YOUNG LADIES

SHOULD PROCURE

A VITALINE PAMPHLET!

and see if the action of

GRAY'S VITALINE

is what your complaint requires.
VITALINE does not require change of diet.
VITALINE does not injure the teeth.
VITALINE is pleasant to take.
VITALINE is $1 per bottle.
Sold by all Druggists.

THE GRAY MEDICINE CO., Toronto.

TO AGRICULTURISTS.

THE GREAT HORSE GELDERS.

VETERINARY SURGEONS.

AVERY & SONS.

UNDERTAKING.

MILES STORMS,

OF MOSCOW,

MILES STORMS, near Moscow.

GRAY'S SPECIFIC MEDICINE.

THE GRAY MEDICINE CO.

N. H. DOWNS'

VEGETABLE BALSAMIC

ELIXIR

Is a sure cure for Coughs, Colds, Whooping-Cough, and all Lung Diseases, when taken in season.

People die of consumption simply because of neglect, when the timely use of this remedy would have cured them at once.

Fifty-one years of constant use proves the fact that no cough remedy has stood the test like Downs' Elixir.

Price 25 cents and $1.00 per bottle.
For Sale Everywhere.

Dr. Baxter's Mandrake

BITTERS

Will cure Jaundice, Dyspepsia, Liver Complaints, Indigestion, and all diseases arising from Biliousness.
Price 25 cents per bottle.
For Sale Everywhere.

HENRY & JOHNSON'S

ARNICA AND OIL

LINIMENT

For Man and Beast.

The most perfect liniment ever compounded. Price 25 cts. and 50 cts.
For Sale Everywhere.

GOLD FLAKE

Cut Plug is the best pipe smoking tobacco ever introduced into Canada.

Manufactured by

THE GLOBE TOBACCO CO., Windsor, Ont.

The "ONLY" LUNG PAD.

THE GRAY MEDICINE CO., Toronto, Ont., Canada.

Absolutely cures Asthma, Bronchitis, Catarrh, Hay Fever, all Throat and Lung diseases, relieves and cures Consumption.

BURRELL'S

FOUR POINTED BARB

STEEL WIRE FENCING,

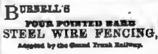

The Best and Cheapest Fence in the World.

THE CANADA WIRE CO'Y,